1/17/2018

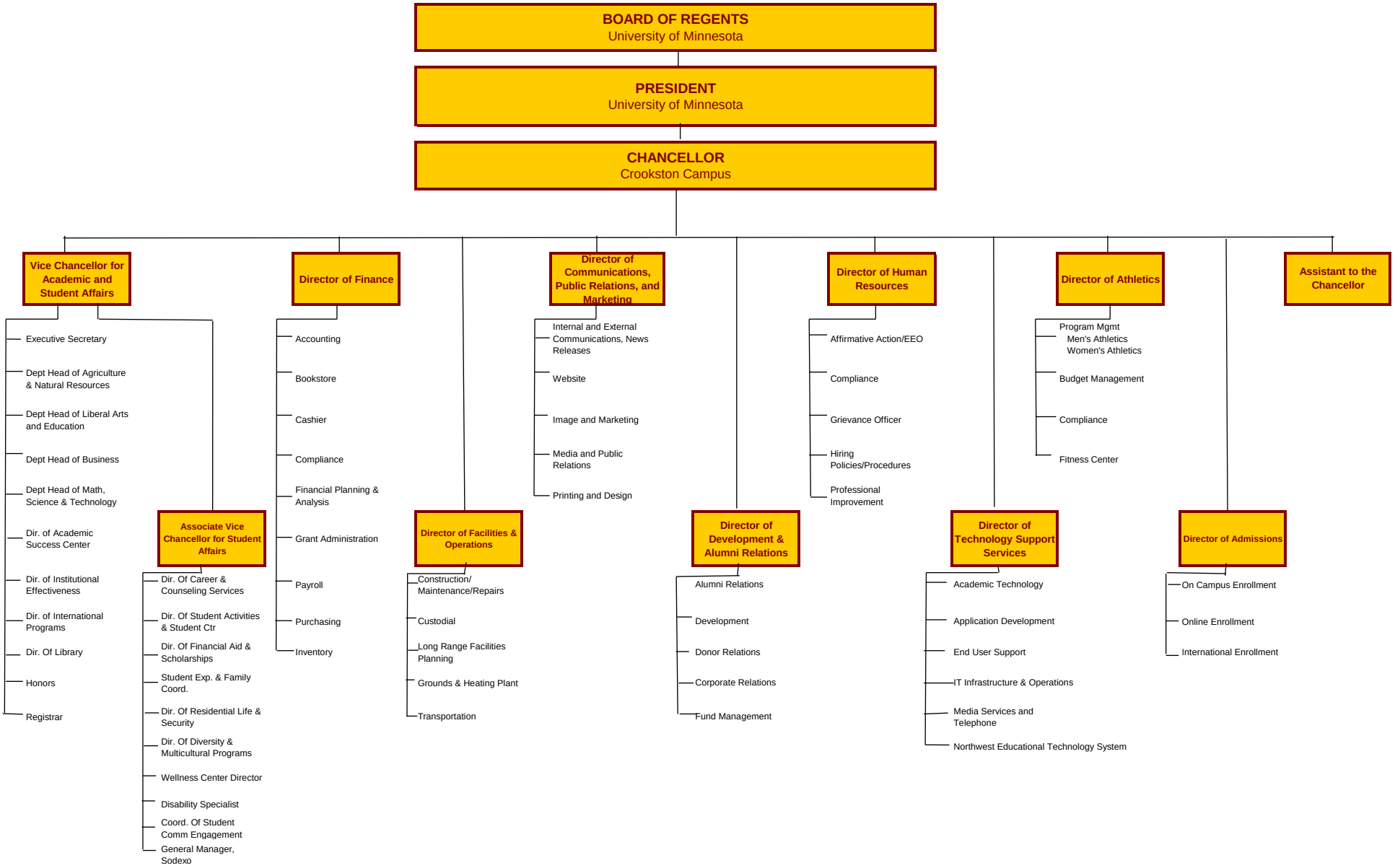
BOARD OF REGENTS
University of Minnesota
PRESIDENT
University of Minnesota
CHANCELLOR
Crookston Campus
Vice Chancellor for Academic and Student Affairs
Executive Secretary
Dept Head of Agriculture & Natural Resources
Dept Head of Liberal Arts and Education
Dept Head of Business
Dept Head of Math, Science & Technology
Dir. of Academic Success Center
Dir. of Institutional Effectiveness
Dir. of International Programs
Dir. Of Library
Honors
Registrar
Associate Vice Chancellor for Student Affairs
Dir. Of Career & Counseling Services
Dir. Of Student Activities & Student Ctr
Dir. Of Financial Aid & Scholarships
Student Exp. & Family Coord.
Dir. Of Residential Life & Security
Dir. Of Diversity & Multicultural Programs
Wellness Center Director
Disability Specialist
Coord. Of Student Comm Engagement
General Manager, Sodexo
Director of Finance
Accounting
Bookstore
Cashier
Compliance
Financial Planning & Analysis
Grant Administration
Payroll
Purchasing
Inventory
Director of Facilities & Operations
Construction/ Maintenance/Repairs
Custodial
Long Range Facilities Planning
Grounds & Heating Plant
Transportation
Director of Communications, Public Relations, and Marketing
Internal and External Communications, News Releases
Website
Image and Marketing
Media and Public Relations
Printing and Design
Director of Development & Alumni Relations
Alumni Relations
Development
Donor Relations
Corporate Relations
Fund Management
Director of Human Resources
Affirmative Action/EEO
Compliance
Grievance Officer
Hiring Policies/Procedures
Professional Improvement
Director of Technology Support Services
Academic Technology
Application Development
End User Support
IT Infrastructure & Operations
Media Services and Telephone
Northwest Educational Technology System
Director of Athletics
Program Mgmt
Men's Athletics
Women's Athletics
Budget Management
Compliance
Fitness Center
Director of Admissions
On Campus Enrollment
Online Enrollment
International Enrollment
Assistant to the Chancellor